

5. REPORT**Background**

5.1 An application for a variation of the Premises Licence, by Christos Hajipanayi in respect of The North Middlesex Sports Club under the Licensing Act 2003. APP 1.

5.2 Details of current Premises Licence – App 2

Monday to Friday 10.00 - 24.00

Saturday 11.00 - 24.00

Sunday 12.00 - 24.00

New Years Eve – deregulation throughout the night.

Until 01.30 only after pre-booked functions in the 1st floor function room or for members and guests.

Sale of Alcohol

Monday to Friday 10.00 - 23.30

Saturday 11.00 - 23.30

Sunday 12.00 - 23.30

New Years Eve – deregulation throughout the night.

Until 01.30 only after pre-booked functions in the 1st floor function room or for members and guests.

Regulated entertainment (Recorded Music, Live Music and facilities for making music)

Monday to Friday 12.00 - 00.30

Saturday 12.00 - 00.30

Sunday 12.00 - 00.30

New Years Eve – deregulation throughout the night.

Until 01.30 only after pre-booked functions in the 1st floor function room or for members and guests.

Late Night Refreshment

Monday to Friday 12.00 - 00.30

Saturday 12.00 - 00.30

Sunday 12.00 - 23.30

Details of variation application form – App1

Regulated Entertainment – to be applied to both floors

Indoor sporting events

Monday to Sunday 12:00 to 22:00

Live Music

Monday to Thursday 10:00 to 23:30

Friday 10:00 to 03:00

Saturday 11:00 to 03:00

Sunday 12:00 to 23:30

Recorded Music	
Monday to Thursday	10:00 to 23:30
Friday	10:00 to 03:00
Saturday	11:00 to 03:00
Sunday	12:00 to 23:30

Provision of Entertainment Facilities

Making Music	
Monday to Thursday	10:00 to 23:30
Friday	10:00 to 03:00
Saturday	11:00 to 03:00
Sunday	12:00 to 23:30

Provision of Late Night Refreshment

Sunday to Thursday	23:00 to 23:30
Friday and Saturday	23:00 to 03:00

Supply of Alcohol

Monday to Thursday	10:00 to 23:30
Friday	10:00 to 02:30
Saturday	11:00 to 02:30
Sunday	12:00 to 23:30

Hours open to the Public

Monday to Thursday	10:00 to 0000
Friday	10:00 to 03:00
Saturday	11:00 to 03:00
Sunday	12:00 to 0000

- Please note the non standard timings for bank holidays weekends

Saturday	11:00 to 03:00
Sunday	12:00 to 03:00
- Variation to include the first floor function room and downstairs lounge bar and restaurant for regulated entertainment and extend sale of alcohol.
- To include the terrace within the perimeter of the premises for Licensable activities
- Removal of the restrictions on hours for licensable activities for Good Friday and Christmas Day so that whatever day of the week these respective days fall on the hours for the day apply.

General-all four licensing objectives

5.3 Crime and Disorder

No intoxicating liquor shall be sold other than to members of the club who have been members for at least two days, temporary members, the members of visiting teams and their supporters, bona fide guests of members and to members of the public who attend the restaurant area, persons employed by and guests of the proprietor.

There shall be rules of the club for the election of members and a copy thereof shall be deposited with the Proper Officer of the Council and Commissioner of Police. Any alteration of any rules shall be given to the Proper Officer and to the Commissioner.

A list of names and addresses of all members of the club shall be kept on the premises.

5.4 Public Safety

Fire safety equipment will be checked regularly and any requirements made by the Fire Safety Officer will be complied with.

The maximum capacity at any one time will be restricted to 120 persons in the ground floor bar and 120 persons in the first floor function room.

5.5 Public Nuisance

Signs will be displayed at the exit reminding customers to leave quietly and respect the neighbours.

Staff will call Taxis/Mini cabs to the premises for the use of customers leaving the premises when requested to do so.

Implicate sound limits on the premises in accordance with Noise Authorities.

Also there will be alcohol consumed on the terrace.

5.6 Child Protection

All staff will be trained that alcohol will only be sold to persons who can produce photographic identification where there is any doubt that they are over the age of 18.

Persons under the age of 18 will not be permitted to use Gaming Machines.

Alcohol may only be sold to individuals over the age of 18 with valid proof of identification with one of the following:

- A valid passport
- A photo driving license issued in a European Union Country
- A proof of age standard card system
- A citizen card, supported by the Home Office

6. RELEVANT REPRESENTATIONS (CONSULTATION)

Responsible authorities:

6.1 Comments of Metropolitan Police – APP 3

Have made representation on this application in relation to the use of the outside area, and have requested that the use of this area should cease for any licensable activities at 23.00, the doors should be closed and people requiring a cigarette should be monitored in numbers to prevent a public nuisance. The applicants have not agreed these matters to date.

6.2 Comments of Enforcement Services:

Noise Team –APP 4

Have made representation on this application and have put forward a number of measures including 3 monthly liaison meetings with residents and the applicants.

Food Team –APP 5

The Food team have put forward conditions that would like to see attached if the license were granted, some which will already be undertaken by the applicants in their normal course of business.

Health and Safety –APP 6

Building Control have made comments on this application which fall under the Building Control Regulations, and therefore outside of this regime. However, clarification is sought in relation to wheelchair access, electrical test certificates and what each area will be used for, the applicants have not responded to this request to date

Trading Standards

Have no objections to this application

6.3 Fire Officer

Have made no objection to this application

6.4 Planning Officer

Have made no comment on this application.

6.5 Comments of Child Protection Agency or Nominee

No representation made.

7.0 Interested Parties –APP 7

14 letters of representation have been received against this application.

8.0 Financial Comments

The fee which would be applicable for this application was **£190.00**

Licensing Officers comment.

Residents have raised concerns regarding the newspaper advertisement, these concerns have been in relation to the notice being carried out and the newspaper in which the notice was placed.

We have received confirmation from the applicants that the matter has been placed in a local paper and The Haringey Advertiser has supplied evidence of their circulation in the N8 area. APP 8

The applicants have also clarified that in the case of pre-booked functions there will be no alcohol consumed off the premises after 23.00.

The Police have requested that there be no consumption of alcohol at all after 23.00 on the patio area regardless if this is for pre-booked functions or not. People who wish to smoke may still use the patio but this should be monitored.

The applicants have been advised by the Licensing authority to show the patio as part of the boundary of the premises license, this will allow conditions to be applied and enforced to that area, where as previously the as it was not part of the area the Authority had no control over the area.

Indoor Sporting events is also being applied for, clarification will need to be given as to the types of event the Club will wish to have.

APP 1

APPLICATION FORM

AND

NOTIFICATION OF CHANGES TO APPLICATION

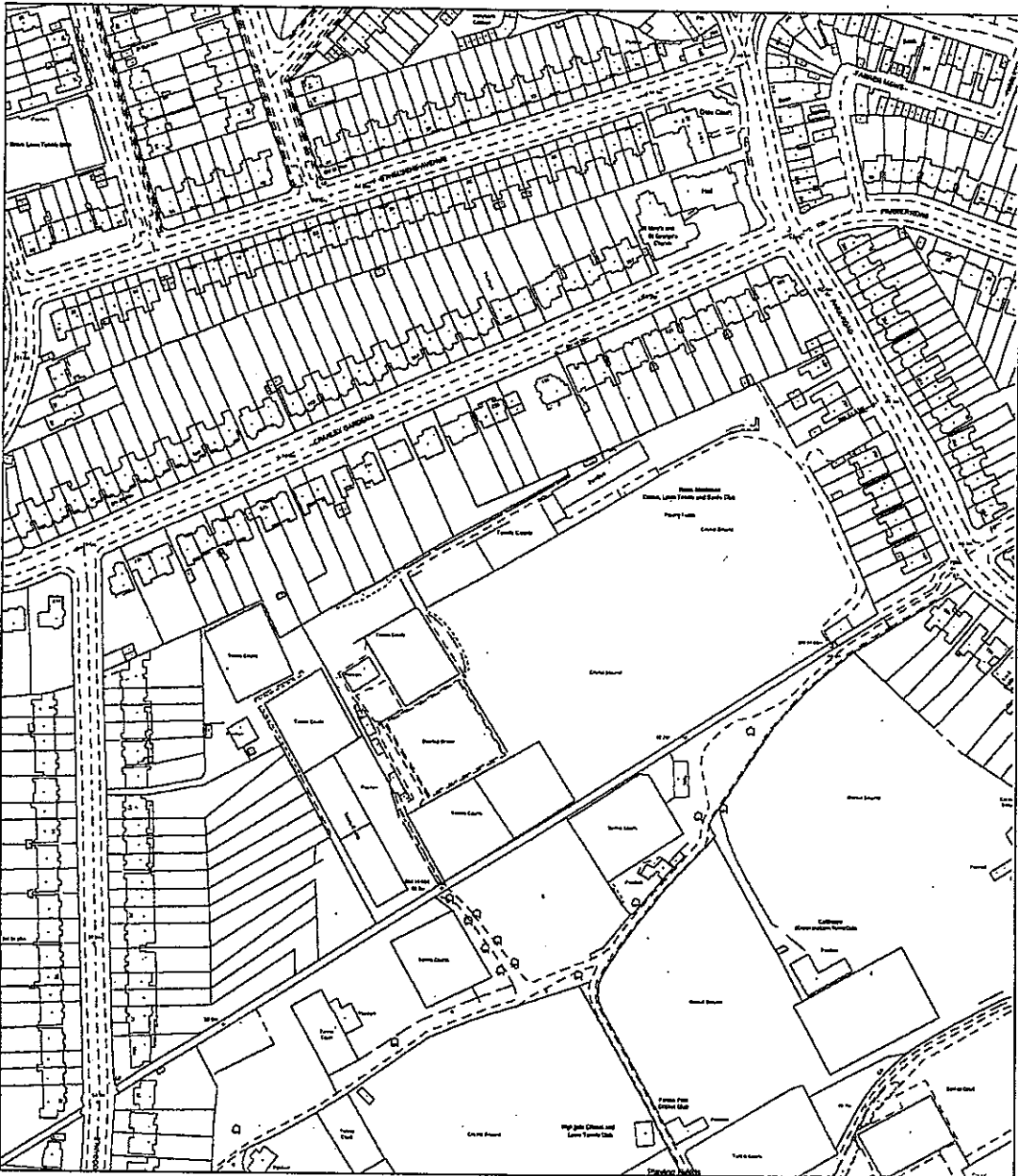

Reproduced from the Ordnance Survey mapping with the permission of the Controller of Her Majesty's Stationary Office. © Crown copyright. Unauthorised reproduction infringes crown copyright and may lead to prosecution or civil proceedings. LB Haringey LA086401 2004

Site plan

185A Park Road N8

HARINGEY COUNCIL

**Directorate of
Environmental
Services**

Robin Payne
Assistant Director
Enforcement Service
839 High Road
London N17 8BD
Tel 020 8489 0000
Fax 020 8489 5525



Drawn by	DW
Scale	1:2500
Date	11/03/2008

LICENSING ACT 2003
Section 34

HARINGEY COUNCIL

f00103101097

Application to vary a premises licence under the Licensing Act 2003

(1) HARINGEY LICENSING TEAM
CIVIC CENTRE, HIGH ROAD
WOOD GREEN N22 8LE

Reference number:
HARINGEY COUNCIL
ENVIRONMENTAL SERVICES DIRECTORATE
11 FEB 2008
RECEIVED
CIVIC CENTRE HIGH RD N22 8LE

PLEASE READ THE FOLLOWING INSTRUCTIONS FIRST

Before completing this form please read the guidance notes at the end of the form. If you are completing this form by hand please write legibly in block capitals. In all cases ensure that your answers are inside the boxes and written in black ink. Use additional sheets if necessary. You may wish to keep a copy of the completed form for your records.

(2) We MR CHRISTOS HADIPANAYI OF 31 CORNWALL AVENUE LONDON N22 7DA

being the premises licence holder, apply to vary a premises licence under section 34 of the Licensing Act 2003 for the premises described in Part 1 below

HARINGEY COUNCIL
ENVIRONMENTAL SERVICES DIRECTORATE
11 FEB 2008
RECEIVED
CIVIC CENTRE HIGH RD N22 8LE

Premises licence number **LN 00003178**

Part 1 - Premises details

Postal address of premises or, if none, Ordnance Survey map reference **DESCRIPTION: HIGH RD N22 8LE**
NORTH MIDDLESEX SPORTS CLUB
185A PARK ROAD
HORNSEY

Post town **LONDON** Postcode **N8 8JJ**

Telephone number at premises (if any) **020 8883 1394**

Non-domestic rateable value of premises **£20000**

Part 2 - Applicant details

Daytime contact telephone number **020 8883 1394**

E-mail address (optional) **chrishadipayanayi@thepavilionn8.com**

Current postal address if different from premises address
31 CORNWALL AVENUE
WOOD GREEN
LONDON

Post town **LONDON** Postcode **N22 7DA**

(1) Insert name and address of relevant licensing authority and its reference number (optional)
(2) Insert name(s) of applicant

Part 3 - Variation

Please tick yes

Do you want the proposed variation to have effect as soon as possible?



If not do you want the variation to take effect from

Day	Month	Year

Please describe briefly the nature of the proposed variation (Please read guidance note 1)

- TO EXTEND THE LICENSING HOURS UNTILL 3am ON FRIDAYS & SATURDAYS

- FOR THE PREMISES LICENCE TO APPLY TO THE FIRST FLOOR FUNCTION ROOM AND THE DOWNSTAIRS LOUNGE BAR AND RESTAURANT

- TO EXTEND THE LICENSING HOURS ON BANK HOLIDAY WEEKENDS

SATURDAYS : 11.00 - 03.00am

SUNDAYS : 12.00 - 03.00am.

- PRE-BOOKED FUNCTIONS:

WILL CARRY ON UNTILL 03.00AM

AFTER 11.00PM, THERE WILL BE NO ALCOHOL CONSUMED OFF THE PREMISES ONLY TO BE CONSUMED ON THE PREMISES

- THE TERRACE IS ALSO TO BE INCLUDED WITHIN THE PERIMETER OF THE PREMISES (AND PART OF THE PREMISES)

If your proposed variation would mean that 5,000 or more people are expected to attend the premises at any one time, please state the number expected to attend

--

Part 4 - Operating Schedule

Please complete those parts of the Operating Schedule below which would be subject to change if this application to vary is successful.

Provision of regulated entertainment

Please tick yes

- a) plays (if ticking yes, fill in box A)
- b) films (if ticking yes, fill in box B)
- c) indoor sporting events (if ticking yes, fill in box C)
- d) boxing or wrestling entertainment (if ticking yes, fill in box D)
- e) live music (if ticking yes, fill in box E)
- f) recorded music (if ticking yes, fill in box F)
- g) performances of dance (if ticking yes, fill in box G)
- h) anything of a similar description to that falling within (e), (f) or (g) (if ticking yes, fill in box H)

Provision of entertainment facilities for:

- i) making music (if ticking yes, fill in box I)
- j) dancing (if ticking yes, fill in box J)
- k) entertainment of a similar description to that falling within (i) or (j) (if ticking yes, fill in box K)

Provision of late night refreshment (if ticking yes, fill in box L)

Sale by retail of alcohol (if ticking yes, fill in box M)

In all cases complete boxes N, O and P

A

Plays			Will the performance of a play take place indoors or outdoors or both - please tick <input checked="" type="checkbox"/> (please read guidance note 2) Indoors <input type="checkbox"/> Outdoors <input type="checkbox"/> Both <input type="checkbox"/>
Day	Start	Finish	
Mon			Please give further details here (please read guidance note 3)
Tue			
Wed			State any seasonal variations for performing plays (please read guidance note 4)
Thur			
Fri			Non-standard timings. Where you intend to use the premises for the performance of plays at different times from those listed in the column on the left, please list (please read guidance note 5)
Sat			
Sun			

B

Films			Will the exhibition of films take place indoors or outdoors or both - please tick <input checked="" type="checkbox"/> (please read guidance note 2) Indoors <input type="checkbox"/> Outdoors <input type="checkbox"/> Both <input type="checkbox"/>
Day	Start	Finish	
Mon			Please give further details here (please read guidance note 3)
Tue			
Wed			State any seasonal variations for the exhibition of films (please read guidance note 4)
Thur			
Fri			Non-standard timings. Where you intend to use the premises for the exhibition of films at different times from those listed in the column on the left, please list (please read guidance note 5)
Sat			
Sun			

C

Indoor sporting events Standard days and timings (please read guidance note 6)			Please give further details here (please read guidance note 3)
Day	Start	Finish	
Mon	12.00	22.00	
Tue	12.00	22.00	
Wed	12.00	22.00	
Thur	12.00	22.00	State any seasonal variations for indoor sporting events (please read guidance note 4)
Fri	12.00	22.00	
Sat	12.00	22.00	
Sun	12.00	22.00	
			Non-standard timings. Where you intend to use the premises for indoor sporting events at different times from those listed in the column on the left, please list (please read guidance note 5)

D

Boxing or wrestling entertainments Standard days and timings (please read guidance note 6)			Will the boxing or wrestling entertainment take place indoors or outdoors or both - please tick <input checked="" type="checkbox"/> (please read guidance note 2)
Day	Start	Finish	
Mon			Indoors <input type="checkbox"/> Outdoors <input type="checkbox"/> Both <input type="checkbox"/>
Tue			
Wed			
Thur			Please give further details here (please read guidance note 3)
Fri			
Sat			State any seasonal variations for boxing or wrestling entertainment (please read guidance note 4)
Sun			
			Non-standard timings. Where you intend to use the premises for boxing or wrestling entertainment at different times from those listed in the column on the left, please list (please read guidance note 5)

E

Live music			Will the performance of live music take place indoors or outdoors or both - please tick <input checked="" type="checkbox"/> (please read guidance note 2)
Standard days and timings (please read guidance note 6)			
Day	Start	Finish	Indoors <input checked="" type="checkbox"/> Outdoors <input type="checkbox"/> Both <input type="checkbox"/>
Mon	10.00	23.30	Please give further details here (please read guidance note 3) AMPLIFIED MUSIC
Tue	10.00	23.30	
Wed	10.00	23.30	State any seasonal variations for the performance of live music (please read guidance note 4)
Thur	10.00	23.30	
Fri	10.00	03.00	Non-standard timings. Where you intend to use the premises for the performance of live music at different times from those listed in the column on the left, please list (please read guidance note 5) BANK HOLIDAY WEEKEND SAT 11.00 - 03.00 SUN 12.00 - 03.00
Sat	11.00	03.00	
Sun	12.00	23.30	

F

Recorded music			Will the playing of recorded music take place indoors or outdoors or both - please tick <input checked="" type="checkbox"/> (please read guidance note 2)
Standard days and timings (please read guidance note 6)			
Day	Start	Finish	Indoors <input checked="" type="checkbox"/> Outdoors <input type="checkbox"/> Both <input type="checkbox"/>
Mon	10.00	23.30	Please give further details here (please read guidance note 3) AMPLIFIED MUSIC
Tue	10.00	23.30	
Wed	10.00	23.30	State any seasonal variations for the playing of recorded music (please read guidance note 4)
Thur	10.30	23.30	
Fri	10.00	03.00	Non-standard timings. Where you intend to use the premises for the playing of recorded music at different times from those listed in the column on the left, please list (please read guidance note 5) BANK HOLIDAY WEEKEND SAT : 11.00 - 03.00 SUN : 12.00 - 03.00
Sat	11.00	03.00	
Sun	12.00	23.30	

G

Performances of dance Standard days and timings (please read guidance note 6)			Will the performance of dance take place indoors or outdoors or both - please tick <input checked="" type="checkbox"/> (please read guidance note 2) Indoors <input type="checkbox"/> Outdoors <input type="checkbox"/> Both <input type="checkbox"/>
Day	Start	Finish	
Mon			Please give further details here (please read guidance note 3)
Tue			
Wed			State any seasonal variations for the performance of dance (please read guidance note 4)
Thur			
Fri			Non-standard timings. Where you intend to use the premises for the performance of dance at different times from those listed in the column on the left, please list (please read guidance note 5)
Sat			
Sun			

H

Anything of a similar description to that falling within (e), (f) or (g) Standard days and timings (please read guidance note 6)			Please give a description of the type of entertainment you will be providing
Day	Start	Finish	
Mon			Will this entertainment take place indoors or outdoors or both - please tick <input checked="" type="checkbox"/> (please read guidance note 2) Indoors <input type="checkbox"/> Outdoors <input type="checkbox"/> Both <input type="checkbox"/>
Tue			Please give further details here (please read guidance note 3)
Wed			
Thur			State any seasonal variations for entertainment of a similar description to that falling within (e), (f) or (g) (please read guidance note 4)
Fri			
Sat			Non-standard timings. Where you intend to use the premises for entertainment of a similar description to that falling within (e), (f) or (g) at different times from those listed in the column on the left, please list (please read guidance note 5)
Sun			

Provision of facilities for making music			Please give a description of the facilities for making music you will be providing
Standard days and timings (please read guidance note 6)			
Day	Start	Finish	Will the facilities for making music be indoors or outdoors or both - please tick <input checked="" type="checkbox"/> (please read guidance note 2)
Mon	10.00	23.30	Indoors <input checked="" type="checkbox"/> Outdoors <input type="checkbox"/> Both <input type="checkbox"/>
Tue	10.00	23.30	Please give further details here (please read guidance note 3) AMPLIFIED MUSIC
Wed	10.00	23.30	
Thur	10.00	23.30	State any seasonal variations for the provision of facilities for making music (please read guidance note 4)
Fri	10.00	03.00	Non-standard timings. Where you intend to use the premises for provision of facilities for making music entertainment at different times from those listed in the column on the left, please list (please read guidance note 5) BANK HOLIDAY WEEKEND SAT: 11:00 - 03:00 SUN: 12:00 - 03:00
Sat	11.00	03.00	
Sun	12.00	23.30	

J

Provision of facilities for dancing			Please give a description of the facilities for dancing you will be providing
Standard days and timings (please read guidance note 6)			
Day	Start	Finish	Will the facilities for dancing be indoors or outdoors or both - please tick <input checked="" type="checkbox"/> (please read guidance note 2)
Mon			Indoors <input type="checkbox"/> Outdoors <input type="checkbox"/> Both <input type="checkbox"/>
Tue			Please give further details here (please read guidance note 3)
Wed			
Thur			State any seasonal variations for providing dancing facilities (please read guidance note 4)
Fri			Non-standard timings. Where you intend to use the premises for the provision of facilities for dancing at different times from those listed in the column on the left, please list (please read guidance note 5)
Sat			
Sun			

K

Provision of facilities for entertainment of a similar description to that falling within I or J			Please give a description of the type of entertainment facility you will be providing
Standard days and timings (please read guidance note 6)			Will the entertainment facility be indoors or outdoors or both - please tick <input checked="" type="checkbox"/> (please read guidance note 2)
Day	Start	Finish	Indoors <input type="checkbox"/> Outdoors <input type="checkbox"/> Both <input type="checkbox"/>
Mon			Please give further details here (please read guidance note 3)
Tue			
Wed			State any seasonal variations for the provision of the facilities for entertainment of a similar description to that falling within I or J (please read guidance note 4)
Thur			
Fri			Non-standard timings. Where you intend to use the premises for the provision of facilities for entertainment of a similar description to that falling within I or J at different times from those listed in the column on the left, please list (please read guidance note 5)
Sat			
Sun			

Late night refreshment			Will the provision of late night refreshment take place indoors or outdoors or both - please tick <input checked="" type="checkbox"/> (please read guidance note 2)
Day	Start	Finish	
Standard days and timings (please read guidance note 6)			Indoors <input checked="" type="checkbox"/> Outdoors <input type="checkbox"/> Both <input type="checkbox"/>
Mon	10.00	23.30	Please give further details here (please read guidance note 3)
Tue	10.00	23.30	
Wed	10.00	23.30	State any seasonal variations for the provision of late night refreshment (please read guidance note 4)
Thur	10.00	23.30	
Fri	10.00	03.00	Non-standard timings. Where you intend to use the premises for the provision of late night refreshment at different times from those listed in the column on the left, please list (please read guidance note 5)
Sat	11.00	03.00	
Sun	12.00	13.30	

BANK HOLIDAY WEEKENDS
SAT : 11:00 - 03:00
SUN : 12:00 - 03:00

M			Will the sale of alcohol be for consumption - please tick box <input checked="" type="checkbox"/> (please read guidance note 7)
Day	Start	Finish	
Supply of alcohol			On the premises <input checked="" type="checkbox"/> Off the premises <input type="checkbox"/> Both <input type="checkbox"/>
Standard days and timings (please read guidance note 6)			State any seasonal variations for the supply of alcohol (please read guidance note 4)
Mon	10.00	23.30	
Tue	10.00	23.30	Non-standard timings. Where you intend to use the premises for the supply of alcohol at different times from those listed in the column on the left, please list (please read guidance note 5)
Wed	10.00	23.30	
Thur	10.00	23.30	BANK HOLIDAY WEEKENDS SAT : 11:00 - 03:00 SUN : 12:00 - 03:00
Fri	10.00	03:30	
Sat	11.00	03:30	
Sun	12.00	23.30	

N

Please highlight any adult entertainment or services, activities, other entertainment or matters ancillary to the use of the premises that may give rise to concern in respect of children (please read guidance note 8)

O

Hours premises are open to the public Standard days and timings (please read guidance note 6)			State any seasonal variation (please read guidance note 4)
Day	Start	Finish	Non-standard timings. Where you intend to use the premises to be open to the public at different times from those listed in the column on the left, please list (please read guidance note 5) Bank Holiday WEEKENDS SAT: 11.00 - 03.00 SUN: 12.00 - 03.00
Mon	10.00	00.00	
Tue	10.00	00.00	
Wed	10.00	00.00	
Thur	10.00	00.00	
Fri	10.00	03.00	
Sat	11.00	03.00	
Sun	12.00	00.00	

Please identify those conditions currently imposed on the licence which you believe could be removed as a consequence of the proposed variation you are seeking

N/A

Please tick yes

I have enclosed the premises licence

I have enclosed the relevant part of the premises licence

If you have not ticked one of these boxes please fill in reasons for not including the licence, or part of it, below

Reasons why I have failed to enclose the premises licence or relevant part of the premises licence

N/A

P Describe any additional steps you intend to take to promote the four licensing objectives as a result of the proposed variation:

a) General - all four licensing objectives (b, c, d, e) , (please read guidance note 9)

b) The prevention of crime and disorder

- NO INTOXICATING LIQUOR SHALL BE SOLD OTHER THAN TO MEMBER OF THE CLUB WHO HAVE BEEN MEMBER FOR AT LEAST TWO YEARS (MEMBER, MEMBER, THE MEMBER OF VISITING TEAMS & THEIR SUPPORTERS, BONA FIDE GUESTS OF MEMBER & TO MEMBER OF THE PUBLIC WHO ATTENDED THE RESTURANT AREA, PERSONS EMPLOYED BY AND GUESTS OF THE PROPRIETOR.
- THERE SHALL BE RULES FOR THE ELECTION OF MEMBER AND A COPY THEREOF SHALL BE DEPOSITED WITH THE PROPER OFFICER OF THE COUNCIL AND COMMISSIONER OF POLICE. ANY ALTERATION OF ANY RULES SHALL BE GIVEN TO THE PROPER OFFICER & COMMISSIONER. A LIST OF NAMES & APPROVED OF ALL MEMBER OF THE CLUB SHALL BE KEPT ON THE PREMISES.

c) Public safety

- FIRE SAFETY EQUIPMENT WILL BE CHECKED REGULARLY & ANY REQUIREMENTS MADE BY THE FIRE SAFETY OFFICER WILL BE COMPLIED WITH.
- THE MAXIMUM CAPACITY AT ANY ONE TIME WILL BE RESTRICTED TO 120 PERSONS IN THE GROUND FLOOR BAR AND 120 PERSONS IN THE FIRST FLOOR FUNCTION ROOM.

d) The prevention of public nuisance

- SIGNS WILL BE DISPLAYED AT THE EXIT REMINDING CUSTOMERS TO LEAVE QUIETLY AND RESPECT THE NEIGHBOURS
- STAFF WILL CALL TAXIS/MINI CABS TO THE PREMISES FOR THE USE OF CUSTOMERS LEAVING THE PREMISES WHEN REQUESTED TO DO SO.
- IMPLICATE SOUND LIMITS ON THE PREMISES IN ACCORDANCE WITH NOISE AUTHORITIES.
- ALSO THERE WILL BE ALCOHOL CONSUMED ON THE TERRACE.

e) The protection of children from harm

- ALL STAFF WILL BE TRAINED THAT ALCOHOL WILL ONLY BE SOLD TO PERSONS WHO CAN PRODUCE PHOTOGRAPHIC IDENTIFICATION WHERE THERE IS ANY DOUBT THAT THEY ARE OVER THE AGE OF 18.
- PERSONS UNDER THE AGE OF 18 WILL NOT BE PERMITTED TO USE GAMING MACHINES
- ALCOHOL MAY ONLY BE SOLD TO INDIVIDUALS OVER THE AGE OF 18 WITH VALID PROOF OF IDENTIFICATION WITH ONE OF THE FOLLOWING:
 - A VALID PASSPORT
 - A PHOTO DRIVING LICENSE ISSUED IN A EUROPEAN UNION COUNTRY
 - A PHOTO OF AGE STANDARD CARD SYSTEM
 - A CITIZEN CARD, SUPPORTED BY THE HOME OFFICE.

Please tick yes

- I have made or enclosed payment of the fee
- I have sent copies of this application and the plan to responsible authorities and others where applicable
- I understand that I must now advertise my application
- I have enclosed the premises licence or relevant part of it or explanation
- I understand that if I do not comply with the above requirements my application will be rejected

IT IS AN OFFENCE, LIABLE ON CONVICTION TO A FINE UP TO LEVEL 5 ON THE STANDARD SCALE, UNDER SECTION 158 OF THE LICENSING ACT 2003 TO MAKE A FALSE STATEMENT IN OR IN CONNECTION WITH THIS APPLICATION

Part 5 - Signatures (please read guidance note 10)

Signature of applicant (the current premises licence holder) or applicant's solicitor or other duly authorised agent. (please read guidance note 11)

If signing on behalf of the applicant please state in what capacity.

Signature

[Handwritten Signature]

Date

7 DECEMBER 2007

Capacity SOLICITOR

Where the premises licence is jointly held signature of 2nd applicant (the current premises licence holder) or 2nd applicant's solicitor or other authorised agent. (please read guidance note 12)

If signing on behalf of the applicant please state in what capacity.

Signature _____

Date

Capacity

Contact name (where not previously given) and address for correspondence associated with this application (please read guidance note 13)	
LAWSON GEORGE SOLICITOR SOUTH POINT HOUSE 2nd FLOOR 321 CHASE ROAD SOUTHGATE	
Post town LONDON	Postcode N14 6DT
Telephone number (if any) 020 8 920 3131	
If you would prefer us to correspond with you by e-mail your e-mail address (optional) nejla@lawsongeorge.com	

Notes for Guidance

This application cannot be used to vary the licence so as to extend the period for which the licence has effect or to vary substantially the premises to which it relates. If you wish to make that type of change to the premises licence you should make a new premises licence application under section 17 of the Licensing Act.

1. Describe the premises. For example the type of premises, its general situation and layout and any other information which could be relevant to the licensing objectives. Where your application includes off-supplies of alcohol and you intend to provide a place for consumption of these off-supplies you must include a description of where the place will be and its proximity to the premises.
2. Where taking place in a building or other structure please tick as appropriate. Indoors may include a tent.
3. For example state the type of activity to be authorised, if not already stated, and give relevant further details, for example (but not exclusively) whether or not music will be amplified or unamplified.
4. For example (but not exclusively), where the activity will occur on additional days during the summer months.
5. For example (but not exclusively), where you wish the activity to go on longer on a particular day i.e Christmas Eve.
6. Please give timings in 24 hour clock (e.g. 16:00) and only give details for the days of the week when you intend the premises to be used for the activity.
7. If you wish people to be able to consume alcohol on the premises please tick 'on the premises', if you wish people to be able to purchase alcohol to consume away from the premises please tick 'off the premises'. If you wish people to be able to do both please tick 'both'.
8. Please give information about anything intended to occur at the premises or ancillary to the use of the premises which may give rise to concern in respect of children, regardless of whether you intend children to have access to the premises, for example (but not exclusively) nudity or semi-nudity, films for restricted age groups, the presence of gaming machines.
9. Please list here steps you will take to promote all four licensing objectives together.
10. The application form must be signed.
11. An applicant's agent (for example solicitor) may sign the form on their behalf provided that they have actual authority to do so.
12. Where there is more than one applicant, both applicants or their respective agents must sign the application form.
13. This is the address which we shall use to correspond with you about this application.

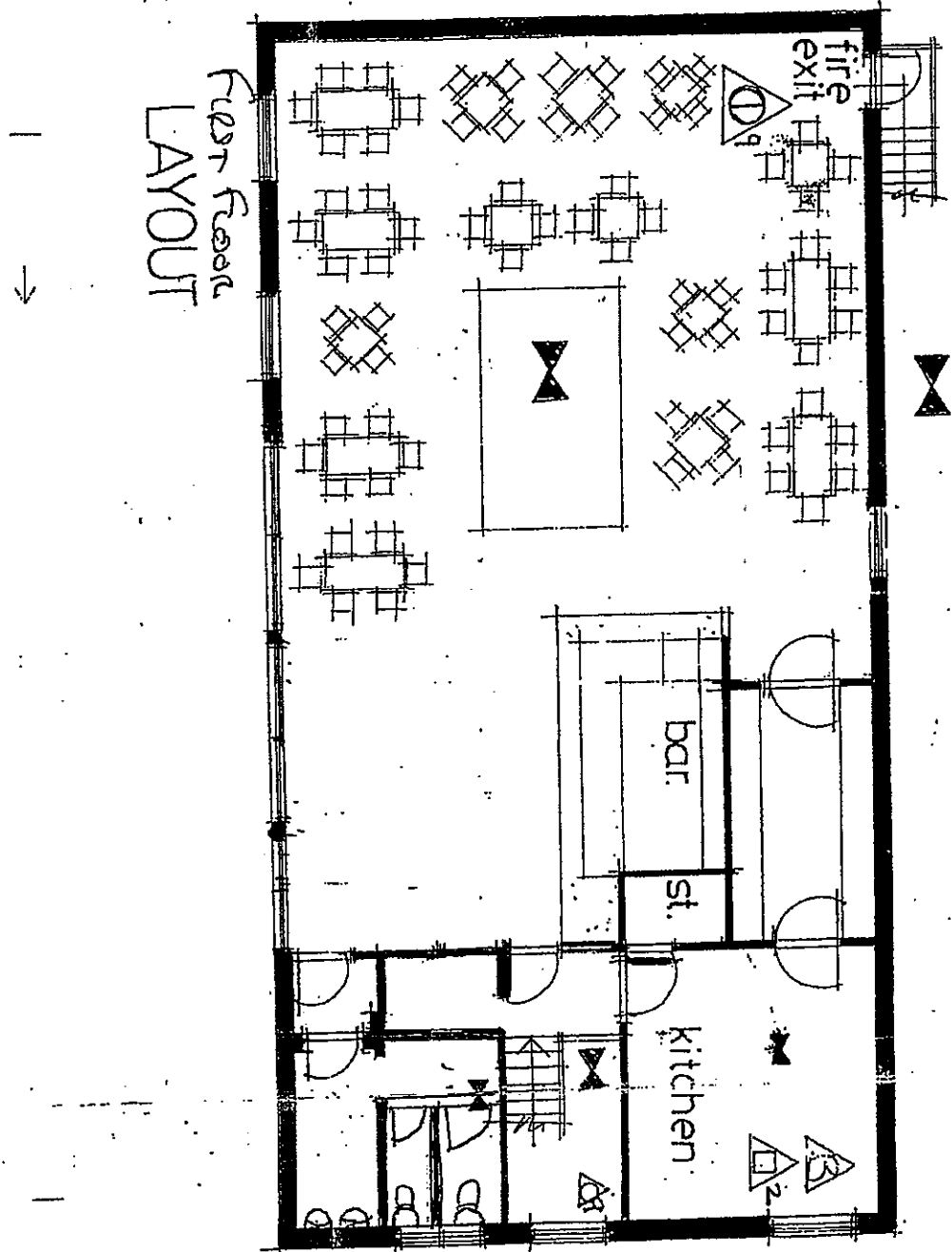

CAR PARK

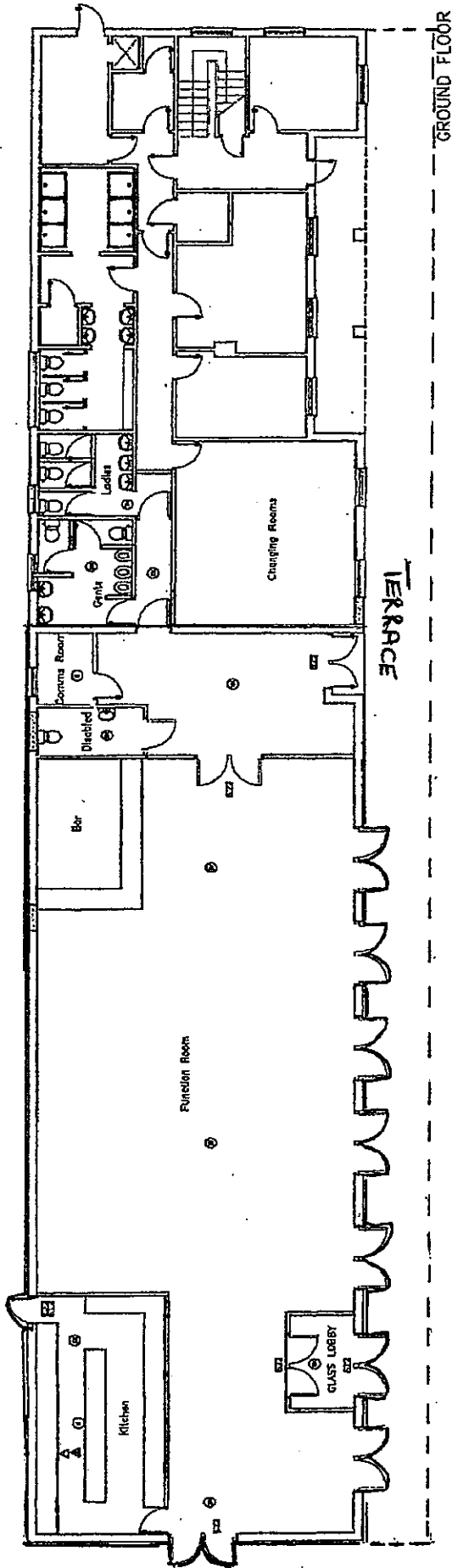

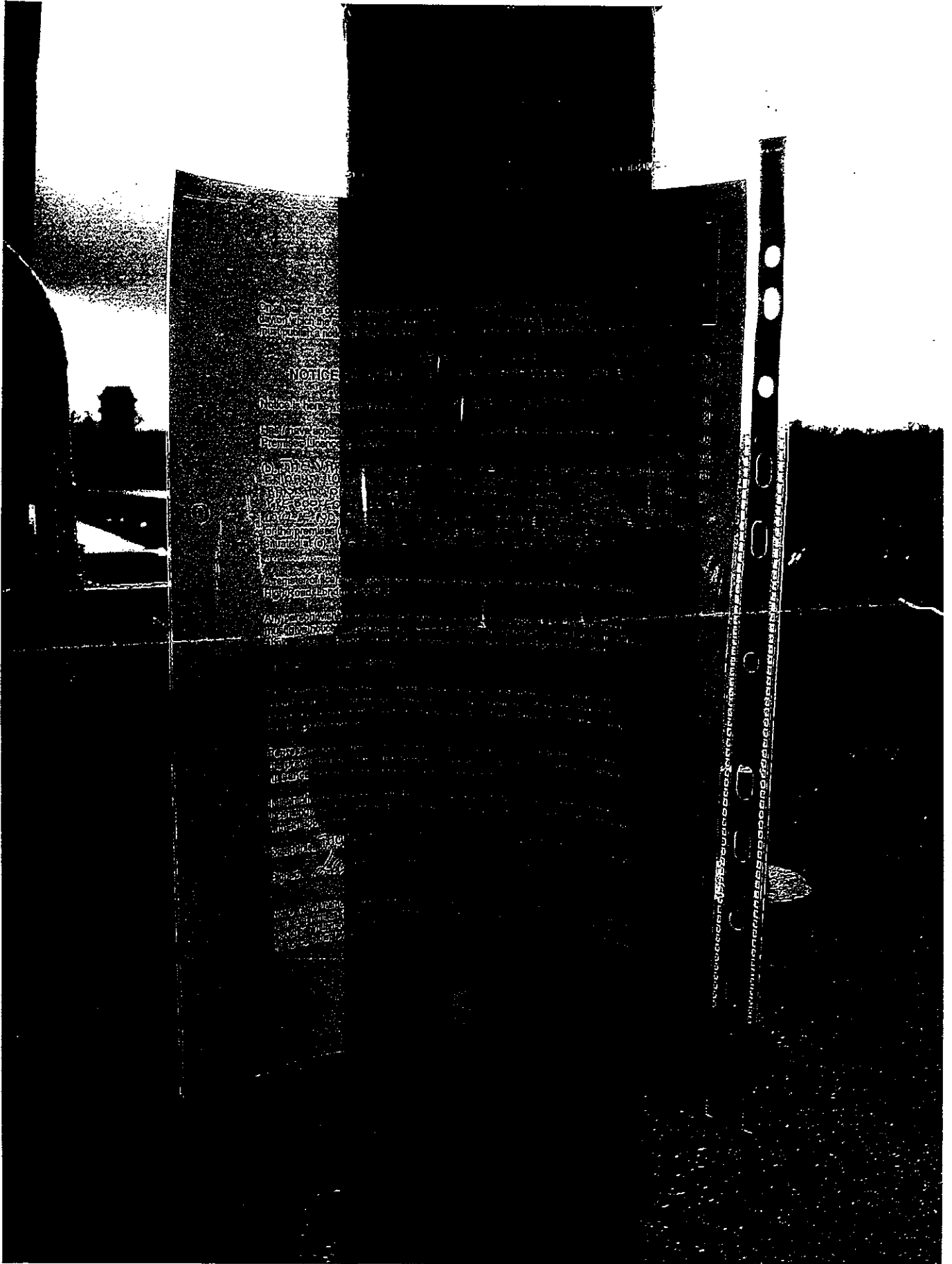



lawsongeorgesolicitors

lawson george solicitors and notary public
2nd floor, southpoint house, 321 chase road
southgate, london, n14 6jt

dx: 34304 southgate

email: info@lawsongeorge.com

tel: 020 8920-3131
fax: 020 8886-6618

Haringey Council
Licensing Team
Civic Centre, High Road
Wood Green
London
N22 8LE

Your Ref:

Our Ref:

NB1/NB1/001
21st February 2008

Dear Sirs

**OUR CLIENT: NORTH MIDDLESEX SPORTS CLUB
PROPERTY: 185A PARK ROAD LONDON N8 8JJ**

We refer to our telephone conversation of today's date and now enclose herewith amended application to vary a premises licence for the above matter.

Please note that in the case of pre-booked functions there will be no alcohol consumed off the premises after 23:00. Please also note that the hours that the premises will be open to the public in box O have also been amended.

We look forward to hearing from you.

Yours faithfully

Lawson George Solicitors



George Shickall's LLB (Hons)
John Nicholas

Solicitors:
Harris Charalambous BA (Hons)

Consultants:
Stewart & Wiseman
Thomas L. Barker LLB (Hons)* (Hons Solicitor)

Executives:
Olivia Stasi Flrst. L EX.

Regulated by the Solicitors Regulation Authority

We do not discriminate on grounds of race, sex, religion or ethnicity.

APP 2

COPY OF CURRENT LICENSE



HARINGEY COUNCIL

LICENSING ACT 2003
Sec 24

PREMISES LICENCE SUMMARY

Receipt: AG 754466

Premises Licence Number: LN 00003178

This Premises Licence has been issued by:

*The Licensing Authority, London Borough of Haringey,
Civic Centre, High Road, Wood Green,
London, N22 8LE*

Signature: 

Date: 7th February 2007

Part 1 – PREMISES DETAILS

Postal Address of Premises or, if none, Ordnance Survey map reference or description:

**NORTH MIDDLESEX SPORTS CLUB
185A PARK ROAD
HORNSEY
LONDON
N8 8JJ**

Telephone: 020 8883 1394

Where the Licence is time limited, the dates: N/A

Licensable activities authorised by the Licence:

Supply of Alcohol

Regulated Entertainment: Live Music, Recorded Music & Provision of facilities for Making Music

Provision of Late Night Refreshment

The times the Licence authorises the carrying out of licensable activities:

Supply of Alcohol

Monday to Friday 1000 to 2330

Saturday 1100 to 2330

Sunday 1200 to 2330

Until 0100 at pre-booked functions or to members and guests in the first floor function room.





PREMISES DETAILS [CONT'D]

Regulated Entertainment

Monday to Sunday 1200 to 0030

Regulated entertainment only for pre-booked functions in the first floor function room.

Provision of Late Night Refreshment

Monday to Saturday 2300 to 0000

Sunday 2300 to 2330

New Years Eve licensable activities from the start of permitted hours on 31 December until the start of permitted hours on 1 January.

The opening hours of the premises:

Monday to Friday 1000 to 0000

Saturday 1100 to 0000

Sunday 1200 to 0000

New Years Eve opening hours from the start of permitted hours on 31 December until the start of permitted hours on 1 January.

Until 0130 only after pre-booked functions or to members and guests in the first floor function room.

Where the Licence authorises supplies of alcohol whether these are on and/or off supplies:

Supply of alcohol for consumption both ON and OFF the premises.

Name, (registered) address of holder of Premises Licence:

Christos Hajipanayi
31 Cornwall Avenue
London
N22 7DA

Telephone: 07866 389607

Registered number of holder, for example company number, charity number (where applicable):

Name of designated premises supervisor where the Premises Licence authorises the supply of alcohol:

Christos Hajipanayi





HARINGEY COUNCIL

PREMISES DETAILS [CONT'D]

State whether access to the premises by children is restricted or prohibited:



LICENSING ACT 2003
Sec 24



HARINGEY COUNCIL

PREMISES LICENCE

Receipt: AG 754466

Premises Licence Number: LN 00003178

This Premises Licence has been issued by:

*The Licensing Authority, London Borough of Haringey,
Civic Centre, High Road, Wood Green,
London, N22 8LE*

Signature:.....

Date: 7th February 2007

Part 1 – PREMISES DETAILS

Postal Address of Premises or, if none, Ordnance Survey map reference or description:

**NORTH MIDDLESEX SPORTS CLUB
185A PARK ROAD
HORNSEY
LONDON
N8 8JJ**

Telephone: 020 8883 1394

Where the Licence is time limited, the dates: N/A

Licensable activities authorised by the Licence:

Supply of Alcohol

Regulated Entertainment: Live Music, Recorded Music & Provision of facilities for Making Music

Provision of Late Night Refreshment

The times the Licence authorises the carrying out of licensable activities:

Supply of Alcohol

Monday to Friday 1000 to 2330

Saturday 1100 to 2330

Sunday 1200 to 2330

Until 0100 at pre-booked functions or to members and guests in the first floor function room.

Regulated Entertainment

Monday to Sunday 1200 to 0030





LICENSING ACT 2003
Sec 24

HARINGEY COUNCIL

Regulated entertainment only for pre-booked functions in the first floor function room.

Provision of Late Night Refreshment

Monday to Saturday 2300 to 0000

Sunday 2300 to 2330

New Years Eve licensable activities from the start of permitted hours on 31 December until the start of permitted hours on 1 January.

The opening hours of the premises:

Monday to Friday 1000 to 0000

Saturday 1100 to 0000

Sunday 1200 to 0000

New Years Eve opening hours from the start of permitted hours on 31 December until the start of permitted hours on 1 January.

Until 0130 only after pre-booked functions or to members and guests in the first floor function room.

Where the Licence authorises supplies of alcohol whether these are on and/or off supplies:

Supply of alcohol for consumption ON and OFF the premises

Part 2

Name, (registered) address, telephone number and e-mail (where relevant) of holder of Premises Licence:

Christos Hajipanayi
31 Cornwall Avenue
London
N22 7DA

Telephone: 07866 389607

Registered number of holder, for example company number, charity number (where applicable):

Name, address and telephone number of designated premises supervisor where the Premises Licence authorises the supply of alcohol:

Christos Hajipanayi
31 Cornwall Avenue
London
N22 7DA
Telephone: 07866 389607



LICENSING ACT 2003
Sec 24



HARINGEY COUNCIL

Personal Licence number and issuing authority of personal licence held by designated premises supervisor where the Premises Licence authorises for the supply of alcohol:

LN000004344

Issued by London Borough of Haringey

Expires: 2nd January 2017





Annex 1 –Mandatory Conditions

- (2) **Supply of alcohol:** No supply of alcohol may be made under the premises licence-
- (a) At a time when there is no designated premises supervisor in respect of the premises licence, or
 - (b) At a time when the designated premises supervisor does not hold a personal licence or his personal licence is suspended.
- (3) The second condition is that every supply of alcohol under the premises licence must be made or authorised by a person who holds a personal licence.





Annex 2 – Conditions consistent with the Operating Schedule

THE PREVENTION OF CRIME AND DISORDER

No intoxicating liquor shall be sold other than to members of the club who have been members for at least two days, temporary members, the members of visiting teams and their supporters, bona fide guests of members and to members of the public who attend the restaurant area, persons employed by and guests of the proprietor.

There shall be rules of the club for the election of members and a copy thereof shall be deposited with the Proper Officer of the Council and Commissioner of Police. Any alteration of any rules shall be given to the Proper Officer and to the Commissioner.

A list of names and addresses of all members of the club shall be kept on the premises.

PUBLIC SAFETY

Fire safety equipment will be checked regularly and any requirements made by the Fire Safety Officer will be complied with.

The maximum capacity at any one time will be restricted to 120 persons in the ground floor bar and 120 persons in the first floor function room.

THE PREVENTION OF PUBLIC NUISANCE

Signs will be displayed at the exit reminding customers to leave quietly and respect the neighbours.

Staff will call Taxis/Mini cabs to the premises for the use of customers leaving the premises when requested to do so.

THE PROTECTION OF CHILDREN

All staff will be trained that alcohol will only be sold to persons who can produce photographic identification where there is any doubt that they are over the age of 18.

Persons under the age of 18 will not be permitted to use Gaming Machines.

Alcohol may only be sold to individuals over the age of 18 with valid proof of identification with one of the following:

- A valid passport
- A photo driving license issued in a European Union Country
- A proof of age standard card system
- A citizen card, supported by the Home Office





HARINGEY COUNCIL

Annex 3 – Conditions attached after a hearing by the licensing authority





HARINGEY COUNCIL

Annex 4 - Plans

LODGED WITH LICENSING AUTHORITY



This page is intentionally left blank

APP 3

REPRESENTATION FROM POLICE



Your reference:

Our reference: 43/2008

Date: 6 March, 2008

Ms D.BARRETT
ENVIRONMENTAL CONTROL SERVICES
TECHNO PARK
ASHLEY ROAD
TOTTENHAM N.17

Metropolitan Police Service

Licensing
Wood Green Police Station
347 High Road
Wood Green
N.22 4HZ

Tel: 0208 -- 345 -2005

Dear Ms. Barrett

Re:- Application to vary a Premises Licence:-

North Middlesex Sports Club, 185A Park Road N.8

With reference to the above application. Police wish to make the following representation this is under the Prevention of Public Nuisance objective.

The outside of the premises are not to be used after 23.00 for any licenseable activity. The doors should be closed and people requiring a cigarette should be monitored in numbers to prevent a public nuisance.

If you require further information please do not hesitate to contact me on the above telephone number.

Yours Sincerely

Geoffrey Parker
Licensing
Wood Green Police Station

APP 4

RECOMMENDATIONS FROM NOISE TEAM



Haringey Council

Licensing Consultation - Internal Memo

To: Licensing Officer – Daliah Barrett

From: Enforcement Response Officer (Noise)

cc: Eubert Malcolm

Our Reference WK65615

Date: 6th March 2008

Premises: North Middlesex Cricket Club 185a Park Road N8

Type of application: Variation

I would like to confirm that I have considered the above proposal with regard to the prevention of public nuisance on behalf of the Enforcement Response (Noise) Team & would like to make representations to the Variation on the following grounds

That the proposed operating hours are inappropriate (unless suitable conditions are applied) due to

- a) the close proximity of residential dwellings. Both noise caused by patrons exiting the premises and locating suitable transport home may be detrimental to the residential amenity. This may be exacerbated by the lower level of public transport available at the proposed closing hours.
- b) Noise from music being played at the premises is likely to affect local residents if played into the early hours of the morning without suitable conditions

Should the licensing committee be minded to approve this application then the following needs to be considered

The operating schedule does not address the prevention of public nuisance from:

- airborne entertainment noise
- Structure borne noise or vibrations from entertainment
- Noise generated by patrons in external areas of the premises

Supporting Information

The Council served a noise abatement notice in relation to an outdoor event in May 2007 due to noise nuisance from music being played externally. Apart from this major event there has been no substantiated instances of noise nuisance although complaints to the Noise team have included such comments as “people shouting and screaming in the early hours of the morning”

Informative

We would recommend the following alterations/conditions to the operating schedule:

Prevention of nuisance from noise/vibration

www.haringey.gov.uk

Airborne

All doors and windows will remain closed during the licensed activities. Where a door is used for patrons to enter or leave the premises into an area where there is entertainment the door will be fitted with a self-closing device and staff told to ensure that it is not propped open.

The licensable activity shall conclude 30 minutes before the premises is due to close to prevent excessive noise breakout as the premises empties

Adequate and suitable mechanical ventilation shall be maintained to public areas

Sound limits

The licensee shall ensure that no music played in the licensed premises is audible at or within the site boundary of any residential property

Outside Areas

No music will be played in external areas of the premises

No form of loudspeaker or sound amplification equipment is to be sited on or near the exterior premises or in or near any foyer, doorway, window or opening to the premises

Signs shall be displayed at exits reminding patrons to recognise the residential nature of the area and conduct their behaviour accordingly – The management need to reserve the right to ask patrons to move inside the premises or leave if it is felt that they could be disturbing neighbours

Plant and machinery

All plant and machinery to be correctly maintained and regularly serviced to ensure that it is operating efficiently and with minimal disturbance to neighbours arising from noise]

Dealing with complaints

A complaints book will be held on the premises to record details of any complaints received from neighbours. The information is to include where disclosed, the complainants name, location, date time and subsequent remedial action undertaken. This record must be made available at all times for inspection by council officers

Regular (3 monthly) liaison meetings to be held with any identified local groups who express a wish to be consulted to enable neighbours to raise concerns about any aspect of the licensed activities

Prevention of Nuisance from Odour

All ventilation and extraction systems shall be correctly maintained and regularly serviced to ensure that it is operating efficiently and with minimal disturbance to neighbours arising from odour

Prevention of nuisance from light

Security lights will be positioned to minimise light intrusion to nearby residential premises

APP 5

RECOMMENDATIONS FROM THE FOOD TEAM

Perryman Dylan

From: Kyarisiima Naomi
Sent: 12 March 2008 17:01
To: Perryman Dylan
Cc: Osinaike Charley
Subject: North Middx Licensing response 12 March 2008.DOC

See attached Memo.

Licensing Consultation - Internal Memo

To: Licensing Officer – Daliah Barrett

From: Environmental Health Officer:Naomi Kyarisiima

Our Reference WK64357

Date: 12th March 2008

Premises: North Middlesex Cricket Club 185a Park Road N8

Type of application: Variation

I would recommend the following enforcement conditions to be attached to the above-mentioned licensing application.

Prevention of Nuisance from Odour

A mechanical system of ventilation must be provided to ensure that cooking smells and other products of combustion do not cause a nuisance to the occupiers of neighbouring premises.

Prevention of nuisance from waste

- Ensure waste is collected on a regular basis by a reputable/licensed waste carrier.
- Use a regular cleaning programme for all storage areas and waste bins.
- Screen off waste storage areas from sight and making sure the area can be properly cleaned and has adequate drainage.
- Ensure sealed waste bins used are big enough to hold all waste and can be thoroughly cleaned.

Prevention of Odour coming from blocked and inadequately vented drainage systems:

- Ensure food waste is not put into the drainage system.
- Provide a grease-trap to the drainage outlet from kitchens.
- Regularly clean grease-traps and drainage systems.
- Ensure the head of the drainage system is vented at a high level using a vent stack.

Prevention of nuisance from litter

- Encourage customers to dispose of litter responsibly using posters inside premises and on bins.
- Arrange for the area around the premises to be cleared of litter and fouling on a regular

basis, and always at the close of business.

APP 6

COMMENTS FROM BUILDING CONTROL-
HEALTH AND SAFETY NOMINEES

Olson Kendra

From: Lunat Ilyas
Sent: 26 February 2008 17:02
To: Barrett Daliah
Cc: Chenier Pierre
Subject: APPLICATION FOR VARIATION OF A PREMISE LICENCE - NORTH MIDDLESEX SPORTS CLUB, 185A PARK ROAD, HORNSEY, LONDON, N8 8JJ

M E M O R A N D U M



Date: 26 February 2008 **Ext:** 5146

Our Ref: LL/0188
Your Ref: DB/KB/ANN/LIC

From: I Lunat
 Building Control

To: Daliah Barrett
 Licensing
 Enforcement Services

APPLICATION FOR VARIATION OF A PREMISE LICENCE – NORTH MIDDLESEX SPORTS CLUB, 185A PARK ROAD, HORNSEY, LONDON, N8 8JJ

With reference to your memorandum dated 11th February 2008 regarding the above premises, this office has no objections to raise given the following information requested of the Applicant is submitted and is approved;

1. Electrical test certificate to be submitted.
2. Installation certificate for the external LPG gas installation to rear of kitchen to be submitted.
3. Clarify wheelchair access and escape to premises.
4. Revised details required following Rejection of the Full Plans application on the 10th January 2007 with the following points:
 - i. Simple fastenings not specified to all exit doors.
 - ii. Use of all rooms not indicated on plan.
 - iii. Provide details of flat roof construction.
 - iv. No provision shown for cross ventilation of roof, clarify how this will be provided without compromising structural integrity of future floor (phase 2).
 - v. Balcony to existing first floor plan shown, please amend.
 - vi. Provide details of roof drainage.
 - vii. Provide proposed ground floor plan, indicating extent of works to ground floor.
 - viii. Maximum 0.2 u-value not indicated to flat roof.

Kind Regards

14/03/2008